

Patient report

Bio-Rad DATE: 06/02/2019
D-10 TIME: 04:28 PM
S/N: #DJ4I016123 Software version: 4.20-2
Sample ID: 10431231
Injection date 06/02/2019 03:53 PM
Injection #: 21 Method: HbA1c
Rack #: --- Rack position: 1

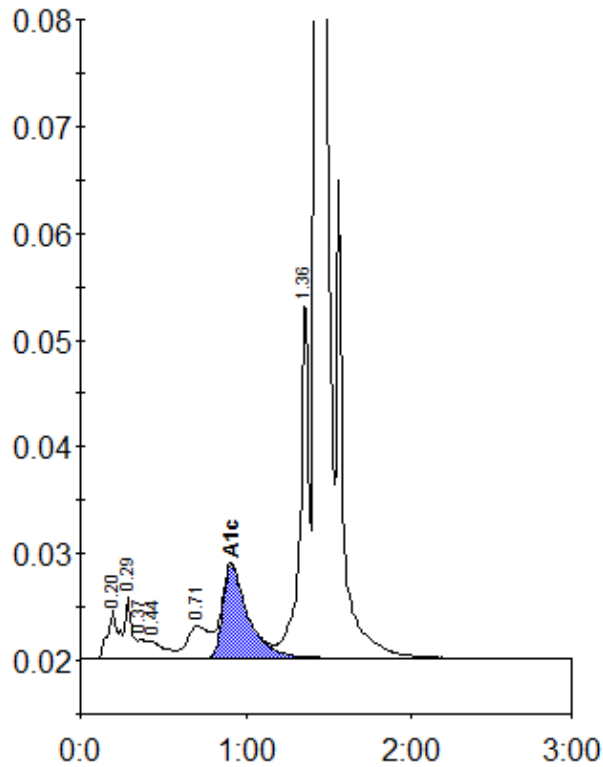

Peak table - ID: 10431231

Peak	R.time	Height	Area	Area %
A1a	0.20	4570	21545	1.0
A1b	0.29	5796	15805	0.8
Unknown	0.37	1759	6566	0.3
F	0.44	1563	10514	0.5
LA1c/CHb-1	0.71	2999	28246	1.4
A1c	0.91	8765	92253	6.2
P3	1.36	32895	122719	5.9
A0	1.43	592684	1780041	85.7
Total Area:	2077688			

Concentration:	%
A1c	6.2